



Public Works & Utilities
345 6th Street, Suite 100
Bremerton, WA 98337
OFFICE (360) 473-5006

CITY OF BREMERTON STREET CLOSURE REPORT

Effective Dates: Saturday, June 28th – Friday, July 4th 2025
From: ryan.nash@bremertonwa.gov

See Attached PDF for:

Summer Night Market - 7/11, 10/3 (no traffic impact)

Bremerton Bites – 7/12, 8/16, 9/13 (no traffic impact)

STREET	LIMITS	TIMES/DAYS	RESTRICTION	WORK SCHEDULED
4 th Street	Pacific Ave- Washington Ave	Monday January 13 th – Thursday July 10 th 24 hrs	Road Will Be Closed to Vehicle Traffic	Quincy Square Rehab COB
6 th Street	Warren Ave– Naval Ave	Monday June 2 nd – Friday August 8 th 7am - 5pm Sidewalk Closed on North Side 6 th St; Detour in place	Travel lanes reduced from 4 lanes to 2 lanes; One lane in each direction (24/7); Intermittent one lane closure (with flaggers) 9am-3pm Monday-Friday TRAFFIC REVISION 4-Way Stop at Veneta (indefinitely)	6 th Street Preservation Project COB
Roosevelt Avenue	6 th Street – 7 th Street	Monday June 2 nd – Friday July 11 th	Intermittent Roadway Closure Intermittent Sidewalk Closure	6 th Street Preservation Project COB
Hewitt Avenue (N/S)	5 th Street – 7 th Street	Monday June 2 nd – Friday July 11 th	Intermittent Roadway Closure Intermittent Sidewalk Closure	6 th Street Preservation Project COB
Pennsylvania Avenue	6 th Street – 7 th Street	Monday June 2 nd – Friday July 11 th	Intermittent Roadway Closure Intermittent Sidewalk Closure	6 th Street Preservation Project COB

STREET	LIMITS	TIMES/DAYS	RESTRICTION	WORK SCHEDULED
High Avenue	5 th Street – 7 th Street	Monday June 2 nd – Friday July 11 th	Intermittent Roadway Closure Intermittent Sidewalk Closure	6 th Street Preservation Project COB
Veneta Avenue	5 th Street – 7 th Street	Monday June 2 nd – Friday July 11 th	Intermittent Roadway Closure Intermittent Sidewalk Closure TRAFFIC REVISION 4-Way Stop at Veneta	6 th Street Preservation Project COB
Chester Avenue	5 th Street – 7 th Street	Monday June 2 nd – Friday July 11 th	Intermittent Roadway Closure Intermittent Sidewalk Closure	6 th Street Preservation Project COB
Broadway Avenue	6 th Street – 8 th Street	Monday June 2 nd – Friday July 11 th	Intermittent Roadway Closure Intermittent Sidewalk Closure	6 th Street Preservation Project COB
National Avenue	Kitsap Way – 1 st Street	Monday June 9 th – December 2025 7am – 4pm	Shoulder Closure; Flaggers on Site	Stormwater and Frontage Improvements

STREET	LIMITS	TIMES/DAYS	RESTRICTION	WORK SCHEDULED
Manette Bridge	Wheaton Way – Washington Avenue	Saturday June 28 th – Sunday June 29 th 8am – 2am Detour in Place	Bridge Closed to Vehicle and Pedestrian Traffic	Bremerton Bridge Blast
S Marion Avenue	1 st Street – W Arsenal Way	Monday June 30 th 7am – 4pm	Lane Shift	Transformer Upgrade Potelco
300 Veneta Avenue	Parking Lot 99	Monday June 30 th – Saturday February 28 th 24/7	Parking Lot Closed	Central Bremerton Force Main Laydown Area COB
N Lafayette Avenue	17 th Street – 15 th Street	Tuesday July 1 st 7am – 4pm	Lane Shift	Pole Replacement Potelco
Park Ave	12 th Street – 13 th Street	Wednesday July 2 nd 7am – 4pm	Lane Shift	Pole Replacement Potelco
Lewis Mentor Boardwalk	2nd & Washington BCH	July 11 th , October 3 rd 4pm – 9pm	Boardwalk see ATTACHED PDF No traffic impact	NIGHT MARKET EVENT (BOARDWALK /STAGE/TENT)
2901 Perry Ave Parking Lot	2901 Perry Ave	Saturdays 7/12, 8/16, 9/13	Private Parking Lot Emergency Vehicle route attached No traffic impact ATTACHED PDF	Bremerton Bites Private Parking Lot

STREET	LIMITS	TIMES/DAYS	RESTRICTION	WORK SCHEDULED
Perry Ave NE (Bordering City Limits/ outside Bremerton)	Sheridan Rd – NE Stone Way	Monday May 12th – December 2025 Monday – Thursday 7am – 6pm	Closed during day hours (open pedestrian)– reopened 6pm daily Emergency and local access as needed	North Perry Water District Water Main Replacement

Bremerton Boardwalk Event Space Map

Booths 55-135

- Red = Fire Break
- Yellow = Planter
- Purple = Food booth
- Blue = Standard booth

Booths 55-91

Booths 94-135

dumpster

1 Standard 1 ADA potty
& 2 HW Stations

Restroom

OFFICE

53/54

132/133

Bremerton Boardwalk

BREMERTON NIGHT
MARKET
5/2, 6/2, 7/11, 10/3

90/91/92/93/94

88/87/86/85/84/83/82

80/79/78/77/76/75/74

72/71/70/69/68/67/66/65/64/63/62/61

60/59/58/57/56/55

54/53/52/51/50/49/48/47/46/45/44/43/42/41/40/39/38/37/36/35/34/33/32/31/30/29/28/27/26/25/24/23/22/21/20/19/18/17/16/15/14/13/12/11/10/9/8/7/6/5/4/3/2/1

101

103/104

105/106

107/108

110/111/112/113/114/115

116

119/120/121/122/123/124/125

127/128/129/130/131

Booths 7-50

- Red = Fire Break
- Yellow = Planter
- Purple = Food booth
- Blue = Standard booth

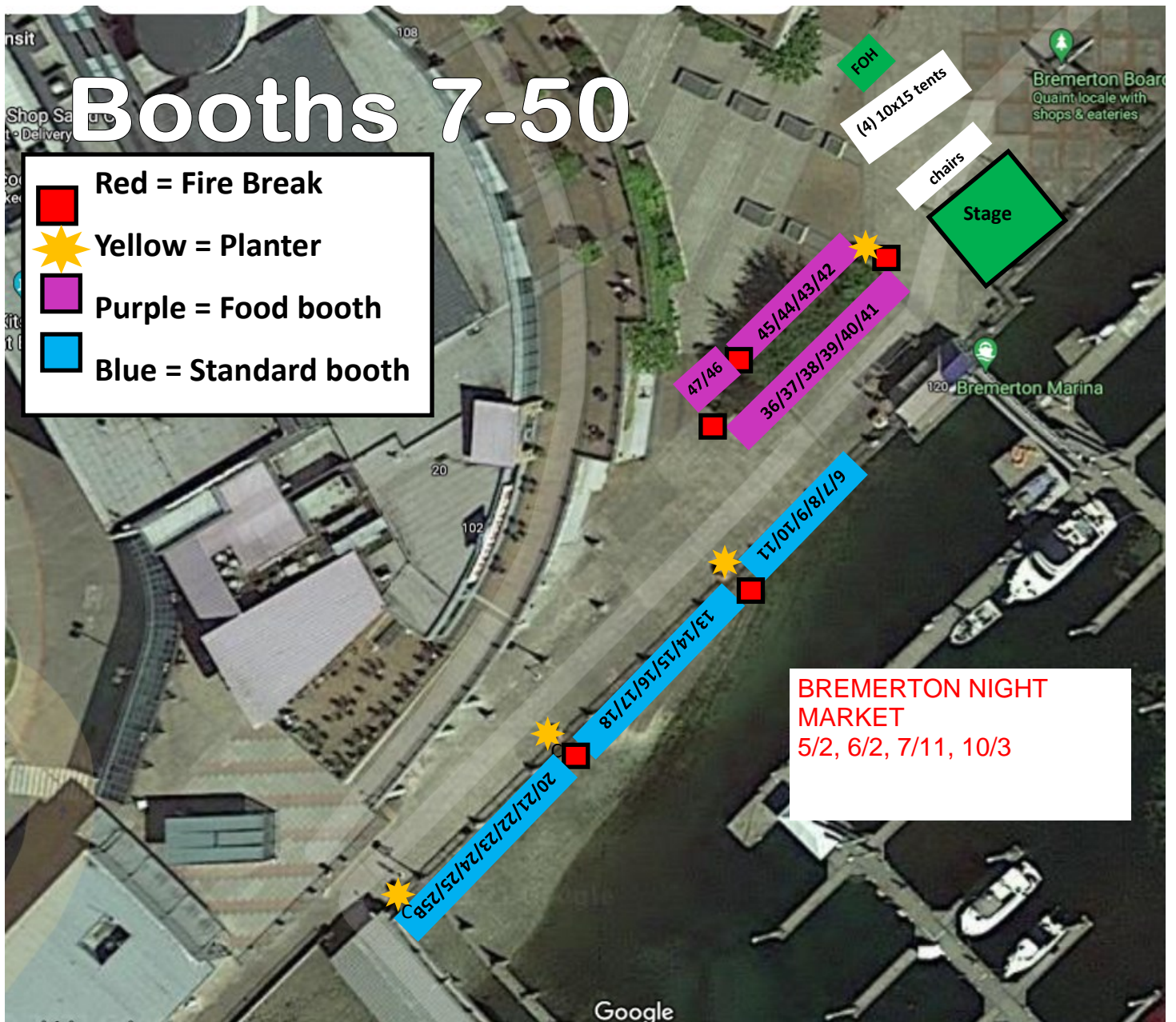

BREMERTON NIGHT MARKET
5/2, 6/2, 7/11, 10/3

Key

- Emergency vehicle route
- Black numbers: 10x10 spaces
- White numbers 10x20 food booths
- Accessibility route

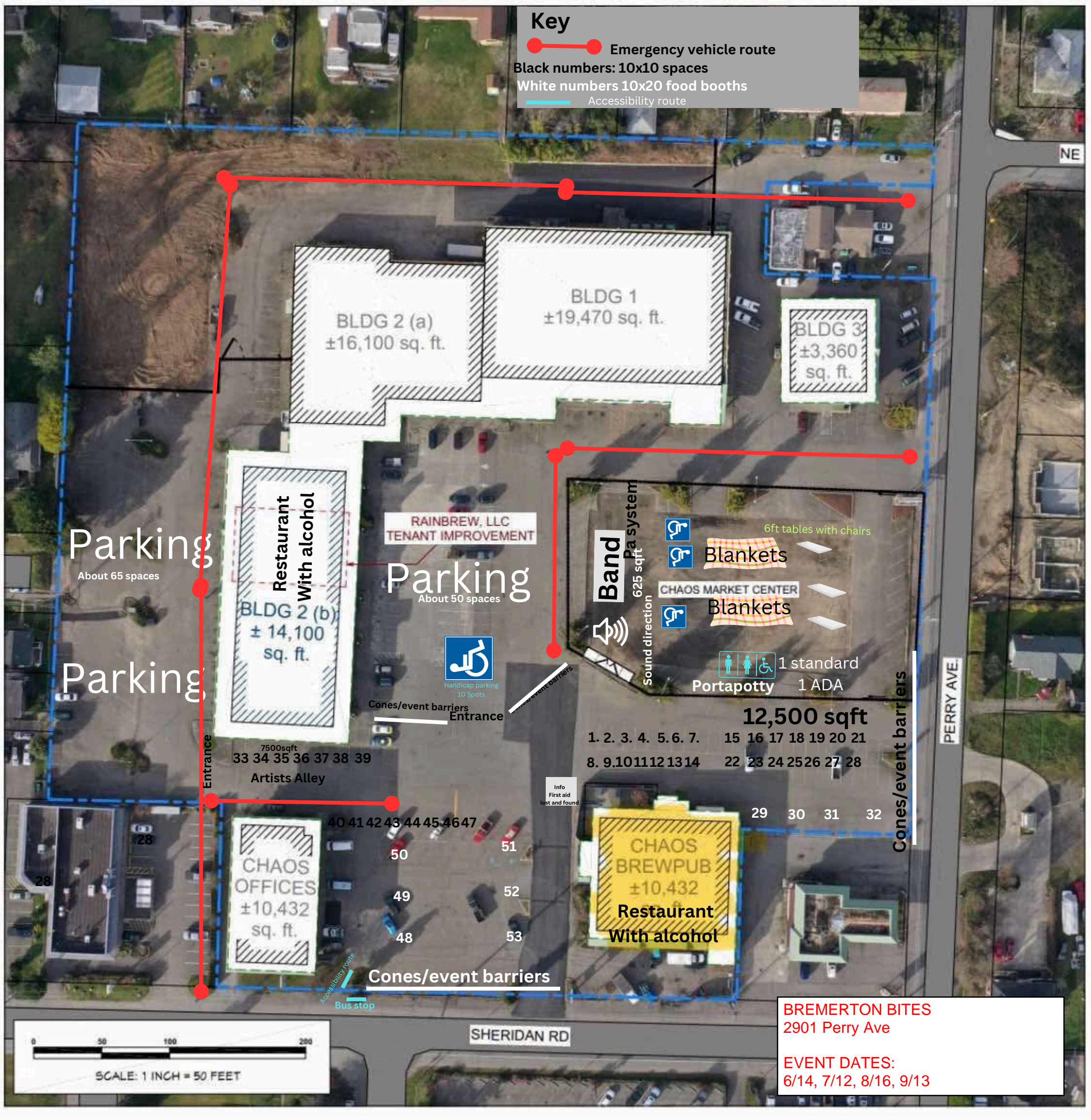

BREMERTON BITES
2901 Perry Ave

EVENT DATES:
6/14, 7/12, 8/16, 9/13